1. Error Message

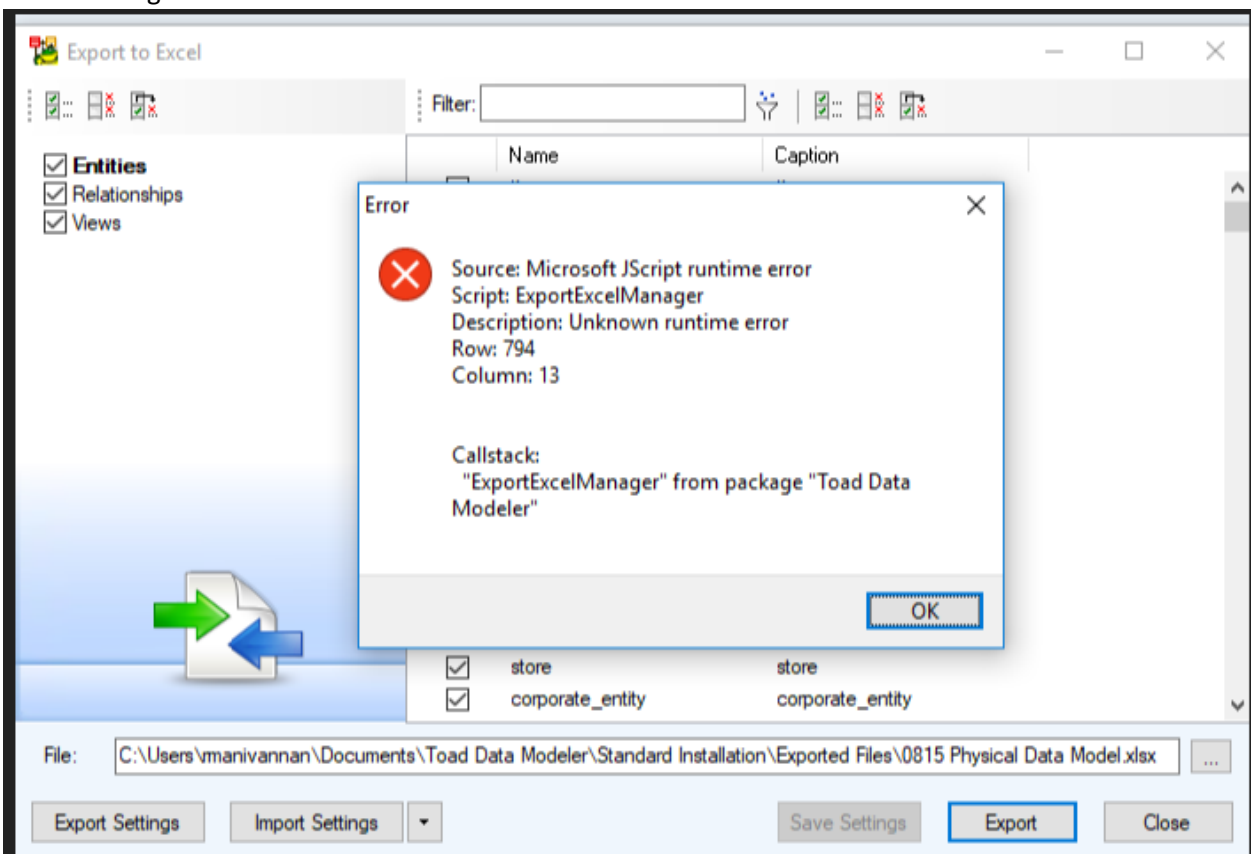
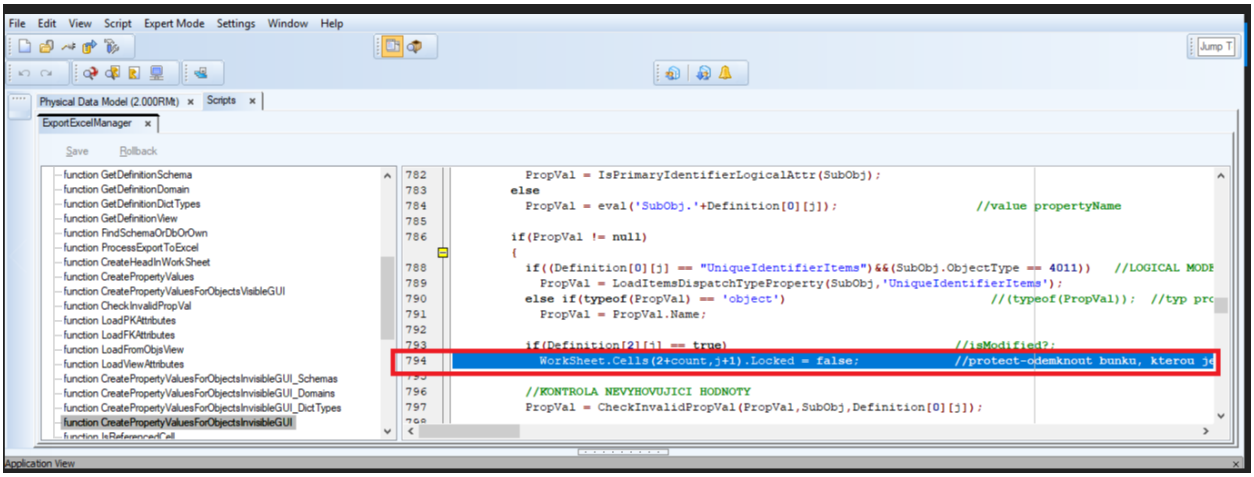
2. Row 794