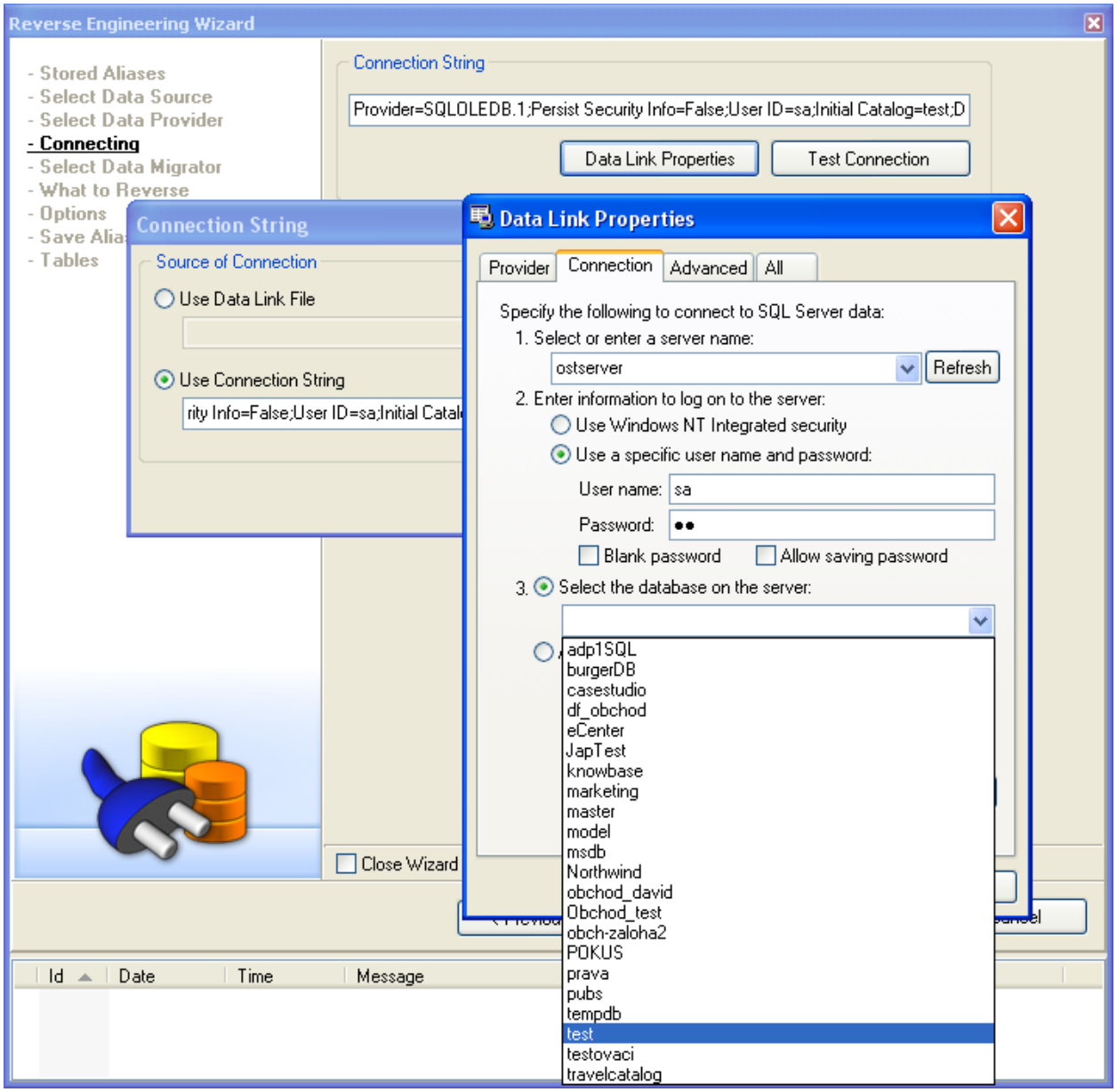
Reverse Engineering Wizard
- Stored Aliases
- Select Data Source
- Select Data Provider
- Connecting
- Select Data Migrator
- What to Reverse
- Options
- Save Alia
- Tables
Connection String
Provider=SQLOLEDB.1;Persist Security Info=False;User ID=sa;Initial Catalog=test;D
Data Link Properties
Test Connection
Connection String
Source of Connection
Use Data Link File
Use Connection String
rity Info=False;User ID=sa;Initial Catal
Data Link Properties
Provider
Connection
Advanced
All
Specify the following to connect to SQL Server data:
1. Select or enter a server name:
ostserver
Refresh
2. Enter information to log on to the server:
Use Windows NT Integrated security
Use a specific user name and password:
User name: sa
Password:
Blank password
Allow saving password
3. Select the database on the server:
adp1SQL
burgerDB
casestudio
df_obchod
eCenter
JapTest
knowbase
marketing
master
model
msdb
Northwind
obchod_david
Obchod_test
obch-zaloha2
POKUS
prava
pubs
tempdb
test
testovaci
travelcatalog
Close Wizard
Id
Date
Time
Message